

OCT. 2023

SEP. 2024

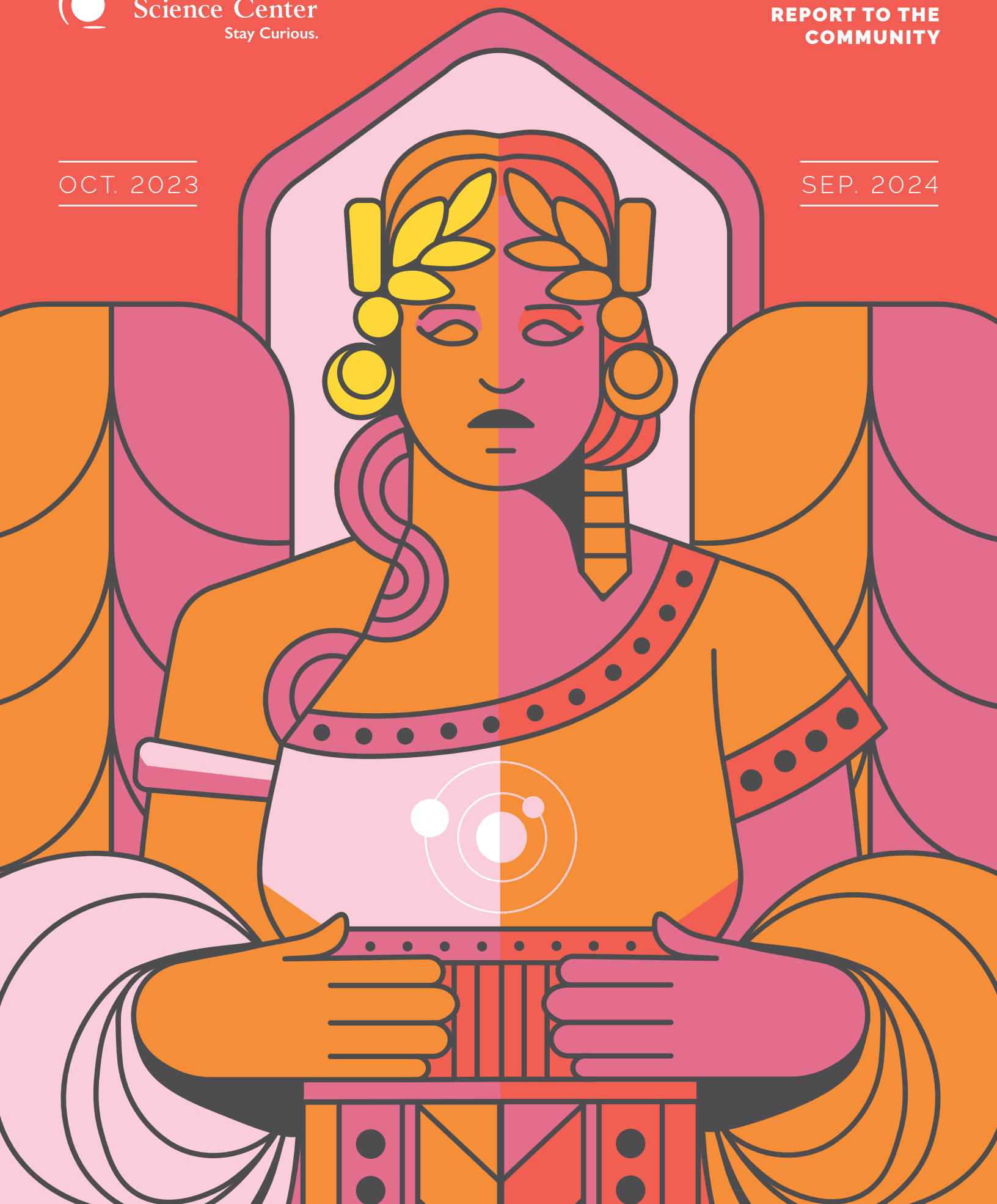



Dear Friends of Great Lakes Science Center,

As we reflect upon the year, we are filled with an overwhelming sense of pride and gratitude for all the extraordinary achievements of FY24, all made alongside incredible support from community members like you.

From the opening of the Cleveland Creates Gallery presented by Sherwin-Williams—highlighting the innovative contributions of Northeast Ohio—to the Total Eclipse Fest which put us at the 'center of the universe' for an amazing moment in time, the Science Center delivered on all fronts, making science, technology, engineering, and math come alive.

This year we also expanded our Robotics Initiative to serve six Cleveland Metropolitan School District teams, including the first all-girl, districtwide team! The teams successfully pursued victory at numerous FIRST Robotics competitions across the Midwest, and additionally changed the lives of children in the Dominican Republic with 3-D printed prosthetics.

Our commitment to ensuring access to STEM experiences continues as we work with Title-I eligible school districts to provide opportunities to visit and engage with the Science Center.

This momentous year would not have been possible without the devoted support of friends like you. We look forward to sharing more exciting developments as well as new experiences to come at the Science Center soon.

Yours in Curiosity,



Steven A. Karklin,
Board Chair



Kirsten M.
Ellenbogen, Ph.D.,
President & CEO

Board of Directors

Officers

President & CEO
Kirsten M. Ellenbogen, Ph.D.

Board Chair:
Steven A. Karklin
President, CDK Enterprises Investment Holdings

Vice Chair:
Katinka Domotorffy
Independent Investment Management Professional

Treasurer:
Susan Flaherty
Partner, Ernst & Young

Secretary:
Adam Munson
Senior Vice President, General Counsel & Assistant Secretary Cleveland-Cliffs Inc.

Howard L. Lewis
Founder, Chairman & CEO (ret.) Family Heritage Life

Deb Lindway
EVP, Enterprise Technology and Security, PNC Financial Services

Mike Lisman
Co-Chief Operating Officer, TransDigm Group

Ben Mackovak
Co-Founder and Managing Member Strategic Value Bank Partners

Jennifer Mathewson
Quality Process Improvement Leader, PPG

Tom Matthews
Community Leader

Laura McBride
Community Leader

Brian McDonald
Senior Vice President, Ohio Market Executive, Global Commercial Banking Bank of America

Chris Miklich
Chief Financial Officer, Swagelok Company

Ken Morgan,
President & CEO, Clearstead Trust

Ray Mueller
Executive Vice President & Chief Financial Officer, Medical Mutual of Ohio

Dave Mustin
Managing Director, CBIZ

Badri K. Narayanan, PhD
Vice President, Global Consumables, The Lincoln Electric Company

Aram Nerpouni
Managing Director of Talent, MAGNET

Anand Patel
VP, Treasury and Corporate Finance, Nordson Corporation

Terrell Pruitt
Commissioner, Dept. of Public Works, City of Cleveland

Thomas P'Simer
CEO ARES Corporation

LaRese B. Purnell
Managing Partner, CLE Consulting Firm

Linda Rae
Vice President and General Manager, Power and Energy Resources Software, GE Vernova

David M. Reynolds
Managing Director and Banker, J.P. Morgan

Michael Forde Ripich
President & CEO, AT&F

Dario Savron
Partner, PricewaterhouseCoopers

Larry Sivic
Associate Director, NASA Glenn Research Center

James Slater
Partner, Baker & Hostetler LLP

Doug Smith
Vice President, Technology, The Timken Company

Derek Spencer
CEO, AIR Everywhere

Diana Strongosky
Senior Vice President, Global Innovation, The Sherwin-Williams Company

Lisa Ward
Community Leader

Georgla Yanchar
General Counsel, MRI Software

Directors

Jean Angus,
Community Leader

Mark Barker
President, Interlake Maritime Services

Mitchell Blair
Vice Chair Calfee, Halter & Griswold LLP

Aaron Bores
Senior Vice President, Product Development, Engineering & Innovation, Moen

Patricia J. Britt
Clerk of Council, Cleveland City Council

Marzell Brown
Digital Transformation Manager, Rockwell Automation

Pete Buca
Community Leader

Jennifer Carpenter, RN
Chief Nursing Officer, Rainbow Babies and Children's Hospital & MacDonald Women's Hospital, University Hospitals

John Chae
Executive Vice President and Chief Academic Officer, MetroHealth

Dan Connor
Principal, Freshwater Capital

Tracy Crandall
Vice President, General Counsel & Chief Compliance Officer, RPM International Inc.

John C. Evans, PhD
Partner, Jones Day

Ted R. Evans Jr.
Executive Director, Laura and Alvin Siegal Life Long Learning Program, Case Western Reserve University

Ken Gavrity
Head of Commercial Banking, KeyBank

Eric Gordon
SVP, Student Development & Education Pipeline, Cuyahoga Community College

Bob Graf, PhD
Community Leader

Greg Harris
President & CEO, Rock & Roll Hall of Fame

Shawn Horner
Vice President, Technology and Innovation, Parker Hannifin Corporation

Jason Jones
Senior Vice President, Turner Construction Company

Carol Kory
Vice President, Program Development & University Engagement, Universities Space Research Association



Mission

To make science, technology, engineering and math come alive.



Vision

A community where all people value science, technology, engineering and math to inform decision-making and enrich lives.



302,166

Total attendance

100,091

Free visitors

28,649

Students on a field trip

5,053

Students served offsite



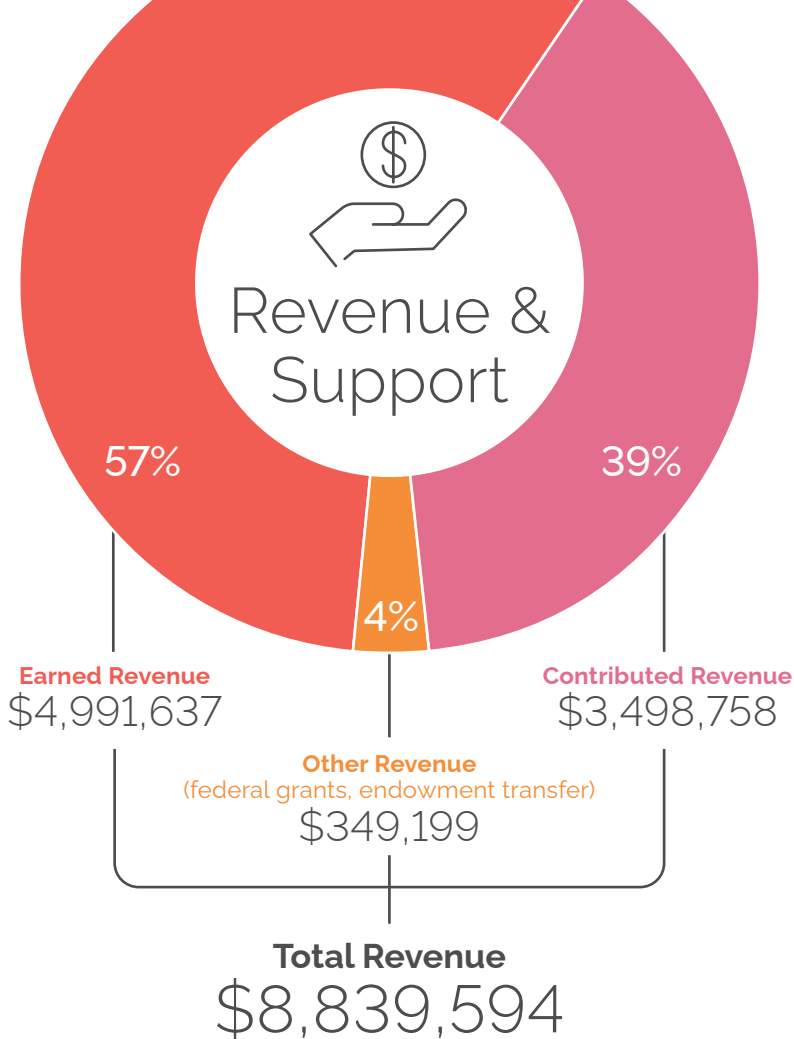

Expenses

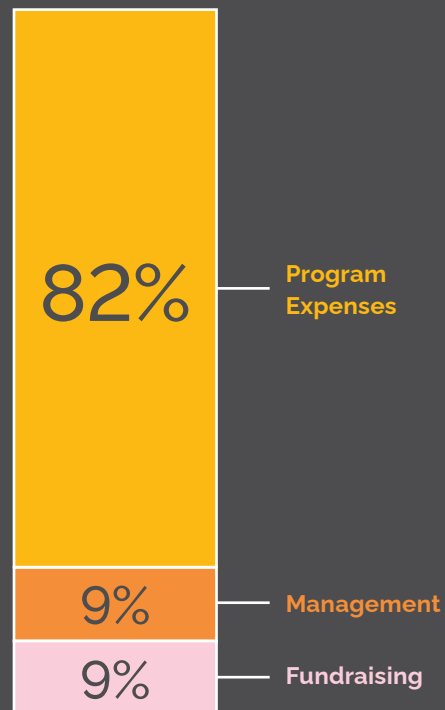

The Science Center continues to make the most of its resources to further its mission. In FY24 we celebrated Total Eclipse Fest, groundbreaking educational programming, school break camps, field trips, and more, and brought more than 300,000 guests through our doors. We maintain an unwavering commitment to the families and children throughout our region and are a place where they can come to learn, experiment and grow.

Platinum
Transparency
2023
Candid.



Manufacturing Day 2023



Presented by Rockwell Automation and Swagelok

The Science Center welcomed nearly 600 students from 18 middle and high schools across Northeast Ohio for its third annual Manufacturing Day on October 3, 2023. Presenting sponsors Rockwell Automation and Swagelok were among nine industry-leading corporate partners that brought more than 200 volunteers to the event. The program introduced students to a wide variety of manufacturing careers through hands-on demonstrations, mentorship sessions, and a manufacturing career expo on the Promenade.

The Science Center's Manufacturing Day is a national model that inspires the next generation of the STEM workforce by connecting students with industry professionals across the region. As technology rapidly advances and gives rise to new careers, the Science Center continues to play a critical role in the region's workforce development landscape.

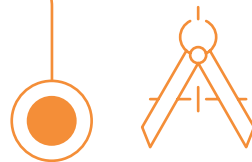

Design & Build 2024

Presented by Parker Hannifin

Teams competed in the Science Center's 13th annual Design & Build competition in March. Nine corporate and six student teams raced against the clock to complete a total eclipse-themed engineering challenge with a design that could beat the competition. In the end, the teams from Lincoln Electric and the Science Center's very own MC2 STEM High School took home the win.

Design & Build challenges participants to think creatively and collaboratively to solve engineering problems in a team-building competition. As a public event, families and guests also have the opportunity to root for their favorite teams throughout the competition.



Robotics Initiative



Great Lakes Science Center's Robotics Initiative is a collaboration with Cleveland Metropolitan School District that provides high school students with the resources, mentorship and guidance to participate in FIRST Robotics Competitions. More than 120 CMSD students participated in the 2024 season, organized into five school-based teams, and Lady Voltage, the first all-girl districtwide team. Participation encourages a culture of teamwork and inclusion, allowing students to build a community and find their place in STEM while also experiencing exponential growth in not only robotics and coding skills, but also communication, problem-solving and leadership.

The Robotics Initiative continued its community service work with the medical mission non-profit, IMAHelps. This organization has made a profound difference in the lives of our robotics students. This summer, a group of students and mentors traveled to the Dominican Republic for a medical mission where the group delivered prosthetic devices they designed and made for children in need. Students continue to gain valuable, real-world skills through this partnership, boosting their self-confidence about how they can make a lasting impact.

Additionally, the Science Center trained 30 CMSD interns in partnership with the Y.O.U. (Youth Opportunities Unlimited) Summer Employment Program. The program provided more than 200 hours of intensive robotics training for new and returning CMSD students, combining a set of engaging robotics-themed, hands-on projects with weekly career exploration field trips.



194
scholarships awarded

2,266
camper registrations

46%
campers attended
multiple sessions

Camp Curiosity



Presented by Timken

We know children thrive on the fun of learning new things and challenging themselves with new experiences. Camp Curiosity offers children in grades K-6 the opportunity to explore a variety of STEM themes, experience unforgettable science adventures, grow their interests, and develop their communication and problem-solving skills, all while having fun!

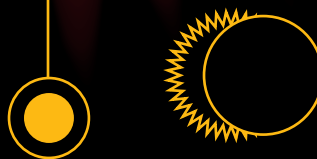

Total Eclipse Fest

For those who witnessed the total solar eclipse on April 8, 2024, they will never forget where they were on that historic day. And for 16,700 guests, that location was right here at the Science Center for Total Eclipse Fest, produced in collaboration with our partners at NASA's Glenn Research Center.

Over the three days of the event, close to 37,000 guests visited the festival grounds contributing to the almost \$25 million regional impact from eclipse related events that drew more than 90,000 people total. It was the largest event ever produced in the museum's 28 year history, with guests coming from across the country and even from as far away as Japan. Nearly 40 media outlets from around the world were onsite bringing the Science Center unparalleled exposure, along with hundreds of volunteers, performing arts groups, a massive display of assets from our partners at NASA, an amazing performance by the Cleveland Orchestra, and dozens of community organizations and sponsors.

The incredible celestial event was enough to bring together thousands of spectators for a collective cultural experience that can all too often seem fleeting in today's divisive world. Planning for this massive undertaking began more than a year in advance, with the Science Center leading efforts to educate the public about how to safely view the eclipse. This once-in-a-lifetime opportunity demonstrated the mission of the Science Center of bringing STEM to life.



Scan here to learn more about the Eclipse Fest's impact!

Cleveland Creates Gallery

The Science Center opened the Cleveland Creates Gallery, presented by The Sherwin-Williams Company, on February 23, 2024. The exhibit is the culmination of a decade of workforce development partnerships and programming. The project transformed a previously underutilized area into two distinct levels, with the significant addition of a floor, leading to the creation of the new Cleveland Creates Gallery, as well as a new classroom, the Transdigm Group Learning Center, and the Rockwell Automation Robotics Lab.

In the Cleveland Creates Gallery, guests explore technology, sensors, data and remote robotics, all core concepts for the emerging tech of advanced manufacturing in Northeast Ohio. It showcases roles and technologies related to data and cybersecurity, automation, and advanced manufacturing.



Opening day of the Cleveland Creates Gallery was complemented by more than 400 students from 10 different schools across Northeast Ohio joining us for an Emerging Tech Career Expo, sponsored by Saint-Gobain, including programming representatives from The Sherwin-Williams Company, Timken, Rockwell Automation, Swagelok, Olympic Steel, Vitamix, NASA's Glenn Research Center, Moen and PNC Bank.

The Cleveland Creates Gallery represents a significant \$4.9 million investment to prioritize public access, inclusion, and compelling learning experiences at the Science Center. It connects guests with interactive exhibits that explore the tools, skills and job opportunities related to advanced manufacturing here in Northeast Ohio, with a focus on the people who make things in our region.

The Science Center knows that exposure to the many different STEM career opportunities is a critical step in helping students see who they can become. We are committed to breaking down barriers and increasing awareness about the STEM workforce of today and tomorrow, especially for those traditionally underrepresented in STEM fields. Our region's strength depends on the children of today seeing themselves confidently in the STEM-rich workforce of tomorrow.

The Cleveland Creates Gallery would not have been possible without the support of Jobs Ohio and The Sherwin-Williams Company, both of which have been essential in the changing face of advanced manufacturing and industry in Cleveland.



Donor Recognition

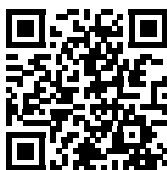
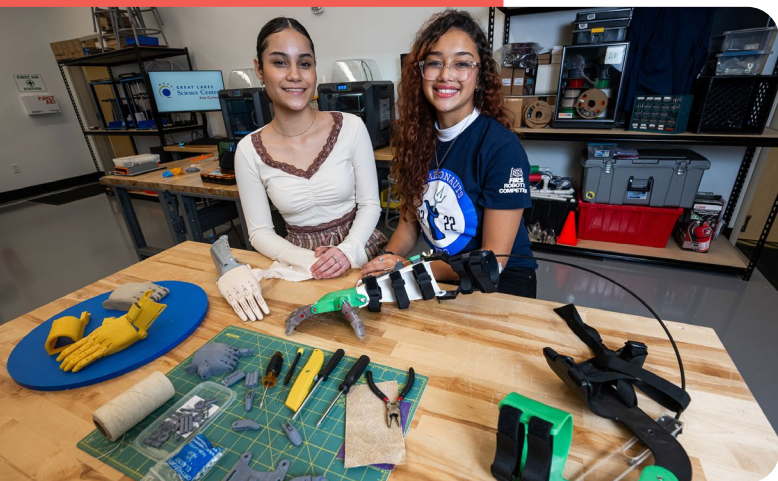

Scan here or visit
**GreatScience.com/
get-involved**
to learn more!

Corporation and Foundation Giving

\$1,000,000+

Parker Hannifin

\$500,000 - \$999,999

PPG Industries

State of Ohio

\$100,000 - \$499,999

Cuyahoga Arts & Culture

Jack, Joseph, and Morton
Mandel Supporting Foundation

PNC Bank

The Nancy Andrews Family
Foundation

Timken Company

\$50,000 - \$99,999

Anonymous

Argosy Foundation

Cuyahoga County Board of
Developmental Disabilities

Kulas Foundation

Medical Mutual

Ohio CAT

Rockwell Automation

The Char and Chuck Fowler
Family Foundation

The George Gund Foundation

The Nord Family Foundation

Thomas F. Peterson Charitable
Trust

Zest Pediatric Network

\$25,000 - \$49,999

Bank of America

Cleveland-Cliffs Inc.

David and Inez Myers
Foundation of the Jewish
Federation

KeyBank

Moen Inc.

Northeast Ohio Regional Sewer
District

Oatey Foundation

Ohio Lottery Commission

PwC

Swagelok Company

Tektronix Foundation

The Bruening Foundation

The Chaffee Family Foundation

The Cleveland Foundation

The Lincoln Electric Company

The Malcolm E. Kenney
Foundation

The Ohio Tuition Trust Authority

The Sam J. Frankino Foundation

The Sherwin-Williams
Company

The Thomas H. White
Foundation, a KeyBank Trust

\$10,000 - \$24,999

ABARTA Coca-Cola Beverages,
LLC

Anonymous (2)

ARES Corporation

Avery Dennison Corporation

Calfee, Halter & Griswold LLP

Data Genomix

Dorn Family Foundation

Eaton

Lakeside Foundation

M.E. & F.J. Callahan Foundation

Martha Holden Jennings
Foundation

MilliporeSigma

NOPEC

nVent Foundation

Saint-Gobain North America

ShurTech Brands, LLC

Teach for America, Inc.

The Abington Foundation

The Dorr Foundation

The George W. Codrington
Charitable Foundation

The Joan P. Wenk Charitable
Fund

The John P. Murphy Foundation

The Park Foundation

The Stocker Foundation

\$5,000 - \$9,999

ABM Parking Services

BakerHostetler

Discount Drug Mart

Drake Construction Company

Enbridge Gas Ohio

FIRST

Great Lakes Brewing Company

Héroux-Devtek, Inc.

Lakeside Facility Services

Montrose Kia

Nordson Corporate Foundation

Olympic Steel, Inc.

O'Neill Brothers Foundation

Individual Giving



RPM International Inc.
Society for Information
Management (Cleveland
Chapter)
The Huntington National Bank
The Kaulig Foundation
The Labcorp Charitable
Foundation
The Louise H. & David S. Ingalls
Foundation
The Murch Foundation
The Pentair Foundation
The Sisler McFawn Foundation

\$1,000 - \$4,999

Anonymous
Applied Industrial Technologies
BWV Technologies, Inc.
Cargill Incorporated
Ciuni & Panichi, Inc.
Clearstead
Event Network
GE Aerospace Foundation
Gilbane Building Company
Gorman-Lavelle Corporation
Hamilton Beach Brands
Holding Company
Hanes Family Foundation
Judy and Peter Blum Kovler
Foundation
Lawrence Livermore National
Laboratory
MacGillivray Freeman Films
Educational Foundation
NACCO Industries, Inc.
Nordson Corporation
Republic Services
Ricoh USA, Inc.
Robert P Madison International,
Inc.
S. Livingston Mather Charitable
Trust
STERIS Corporation
TEGNA Foundation
The Giant Eagle Foundation
The Harry K. Fox and Emma R.
Fox Charitable Foundation
The Helen F. Stoller and Louis
Stoller Family Foundation
The Laub Foundation
The S.K. Wellman Foundation
United Way

\$200,000+

Anonymous
Billie and John Rawot
\$100,000 - \$199,999
Bob and Mia Graf
Katinka Domotorffy and Ben
Sprengr

\$25,000 - \$99,999

Carol Ann Barnak
Char and Chuck Fowler
Albert B. and Audrey G. Ratner
Bill and Nancy Seelbach

\$10,000 - \$24,999

Anonymous
Jeanette G. Brown
Daniel J. Connor
Michael J. Lisman
Alex and Carol Machaskee
Linda Rae and Andrew Hertz
Lisa Ward

\$5,000 - \$9,999

Mark W. Barker
Susan and Patrick Flaherty
Steven A. Karklin
Stewart A. Kohl
Jennifer Mathewson
Raymond K. Mueller
Jack and Marsha Myslenski
Michael F. Ripich
Douglas and Stefanie Smith
Diana and Steve Strongosky
Bill and Pam Summers
Bud and Donna Thomas
Stephen E. Wall
Lisa Ward

\$2,500 - \$4,999

Jean Angus
Mitchell G. Blair
Aaron T. Bores
Jennifer A. Carpenter
Ryan and Charlotte Conlon
Becky Dunn
Kenneth Gavrity
Shawn M. Horner
Ben Mackovak
Brian McDonald
Christopher M. Miklich
Adam D. Munson
David Mustin
Aram Nerpouni
Thomas P'Simer
Jim and Megan Slater

\$1,000 - \$2,499

Anonymous
Theodore R. Evans
Robert Haber and Mary Ellen

Brook
JoAnn and James Kenyon
Howard L. and Ruth Ann Lewis
Foundation
William and Joyce Litzler
Gilbert and Carol Lowenthal
Robert P. Madison
Tom and Paulette Matthews
Jared and Hannah Moritz
Badri K. Narayanan
Anand Patel
Diana Planton
Richard W. Pogue
David Reynolds
Herbert Schilling
Sally Z. Sears
Bill and Nancy Seelbach
Marjorie B. Shorrock
Derek N. Spencer
Kenneth E. Taylor
Peter and Penny Thomas
Donald and Katie Woodcock

\$500 - \$999

Peter Adamek and Terri Coyne
Menucha and William Baum
Patricia J. Britt
Marzell Brown
Liz Conway
Robert and Eleanor Dreshfield
Eric Fiala
David J. Fornari
Eric S. Gordon
The Gries Family Foundation
Sarah Jane and Justin Hess
Richard Horvitz and Erica
Hartman-Horvitz
Patricia and Michael Kaunitz
Margaret and Gerrit Kuechle
In memory of Ronald L. Leach
Barbara and Mark Mazzone
Robert Moll and Maura Hughes
Sheena Monetti
Brian and Joan Naro
LaRese B. Purnell
Tim and Laurie Runyan
Meredith M. Seikel
Kim Snipes
Brian Wall - In honor of Stephen
Wall
Stacie Wenk
Thomas M. Wladyka

\$250 - \$499

Michelle and Frederic Ahlgren
Anonymous
Thomas G. Brick
John and Marlene Brinzo
Peter Buca

Reshae Davenport and Deatrus
Onifade
Rosanne Druian
Katrina Evans
Jonathan A. Fuller
Charles and Marie Grossman
Ann Marie Hawkins
Richard J. Jeschelnic
Christopher and Christina Keller
Wendy and Tom Kulick
Kenneth and Anne Love
Luciano Family Foundation
Jacqueline Luzar and Ross
Nelson
Ken Morgan
Margaret and Tim Ogonek
William A. Papenbrock
George J. Picha
Marcia and Gregory Polyak
Tiffany Sedlacek
Nancy Wolf
Phillip and Maureen Zito

\$100 - \$249

Tom Abelson
Craig A. Adams
Anonymous (2)
Maria Babula
Emma Batt
Lisa A. Benedetti
Hillel J. Chiel
Dorothy Crouch
Charles Cushwa
Mary Lou Durkin
Cheyenne Eaton
Barbara L. Goodin
Michael J. Horvitz
Valerie A. Hughes
Bob M. Ingersoll
Robert S. Kunkel
Robert W. Livingston
Richard Lorentz
Jean McAuliffe
Mark E. Nowacki
Theodore Robbins
Edward J. Rockwood
In memory of Kathy Mead Skerritt
John M. Smith
Richard W. Spurney
Lorraine S. Szabo
Joseph H. Thomas
Deborah A. Wadden
Jearl D. Walker
Lois and Loring Wandless
Stephen D. Warner
James W. Wood
Gerald M. Yosowitz



Centennial Celebration of the Steamship William G. Mather

Anchor Ball: *Thursday May 22, 2025*

A celebration a century in the making! We will mark the centennial of the "Ship that Built Cleveland" starting with a cocktail hour on the ship, followed by dinner and the official unveiling of the new Mather exhibit.

Special Historic Mather Exhibit: *May 23 - September 1, 2025*

A new exhibit inspired by the Mather will include highlighting Great Lakes freighter history as well as showcasing the future of the Great Lakes shipping industry.

